

OFFICE COPY

94.00 x 51.00

APPROVED
 SUBJECT TO THE CONDITIONS IN THIS OFFICE LETTER
 No. 101/2002 Dt. 21.12.2002
 FOR THE SECRETARY
 CHENNAI METROPOLITAN
 DEVELOPMENT AUTHORITY
 CHENNAI-600 008.

Revised Plan
 Dt. 21.12.2002
CMDA (B) No. 1
 C.No. B3/40139/2002
 Asst.
 Scried
 P.A. *[Signature]*
 D.P.

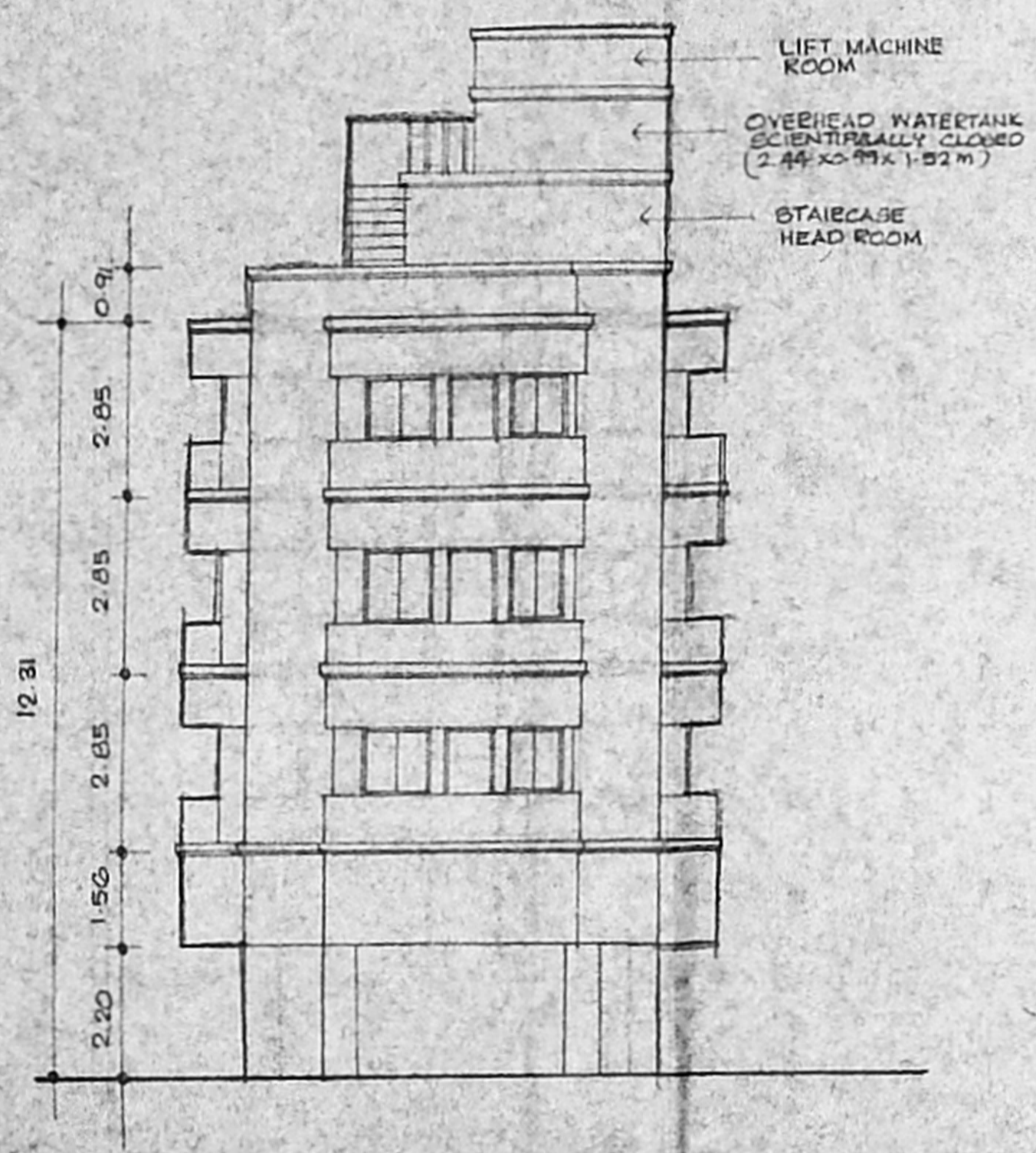

FRONT ELEVATION

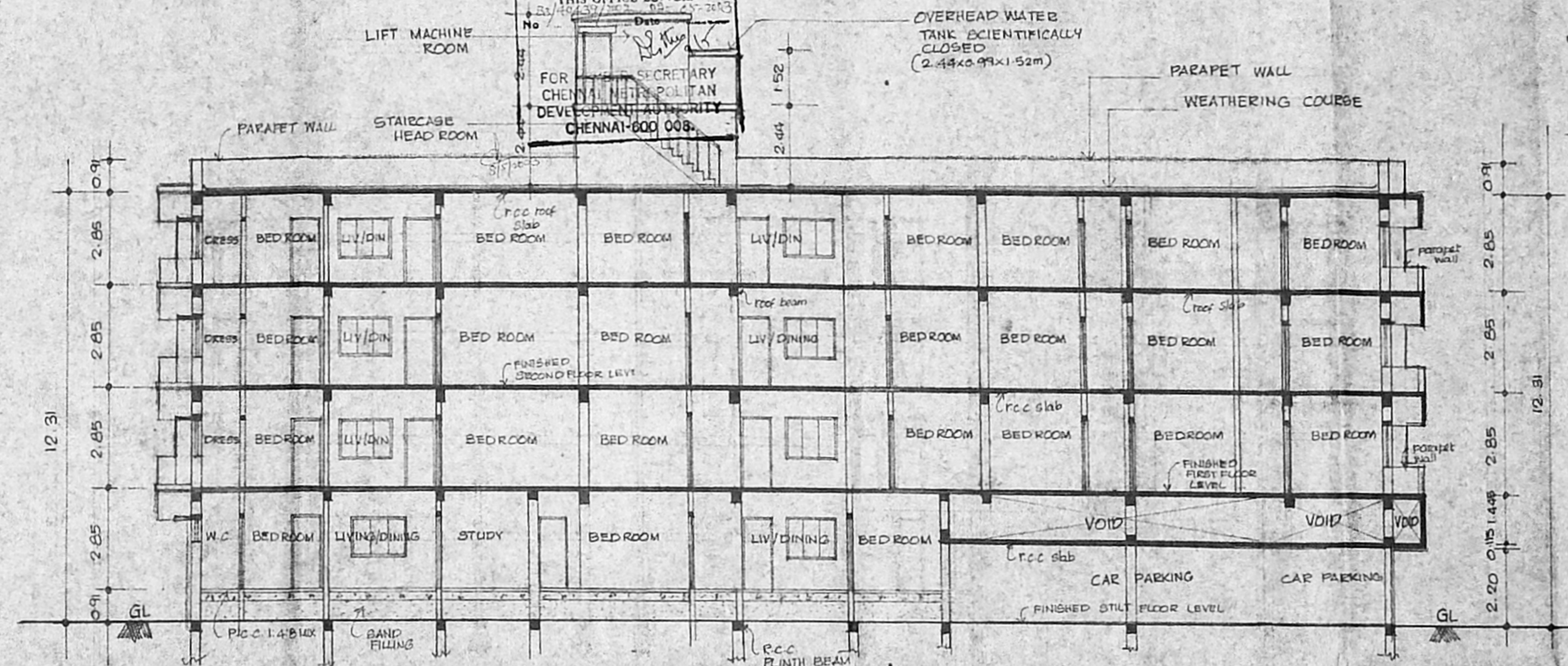

SECTION A-A

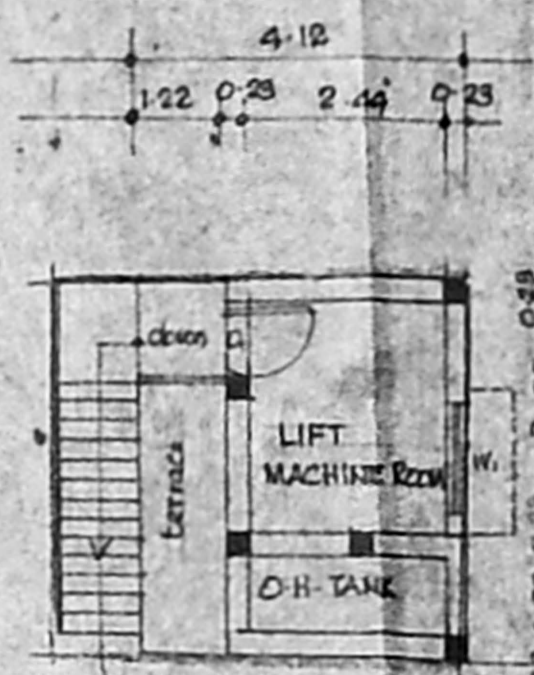

PLAN OF LIFT MACHINE ROOM & O.H. WATER TANK

PROPOSED RESIDENTIAL BUILDING AT Plot No: G, OLD. DOOR. No. 18, NEW. D. No. 20, RAMANATHAN CHETTY ROAD, KILPAUK, CHENNAI-10
 R.S. No. 91/145. EQMORE DIVISION

COLOUR INDEX

	PROPOSED SHOWN THUS
	ROAD SHOWN THUS
	SITE BOUNDARY SHOWN THUS

ALL DIMENSIONS ARE IN METRES ONLY.
 SCALE: AS MENTIONED DATE: 30-10-2002 DRAWN: *[Signature]*

SIGNATURE OF THE OWNERS
[Signature]

SIGNATURE OF THE LICENSED SURVEYOR

[Signature]
 SURESH KUMAR, A.I.A. A.I.D.
 Reg. Architect/Engineer/Designer CA/93/16705
 Licensed Surveyor No. RA-330,
 CORPORATION OF MADRAS
 PLOT No. 66A, Duraiswamy Street,
 Ayyavoo Naidu Colony,
 Aminjikarai, Chennai-29,
 Ph: 4755471

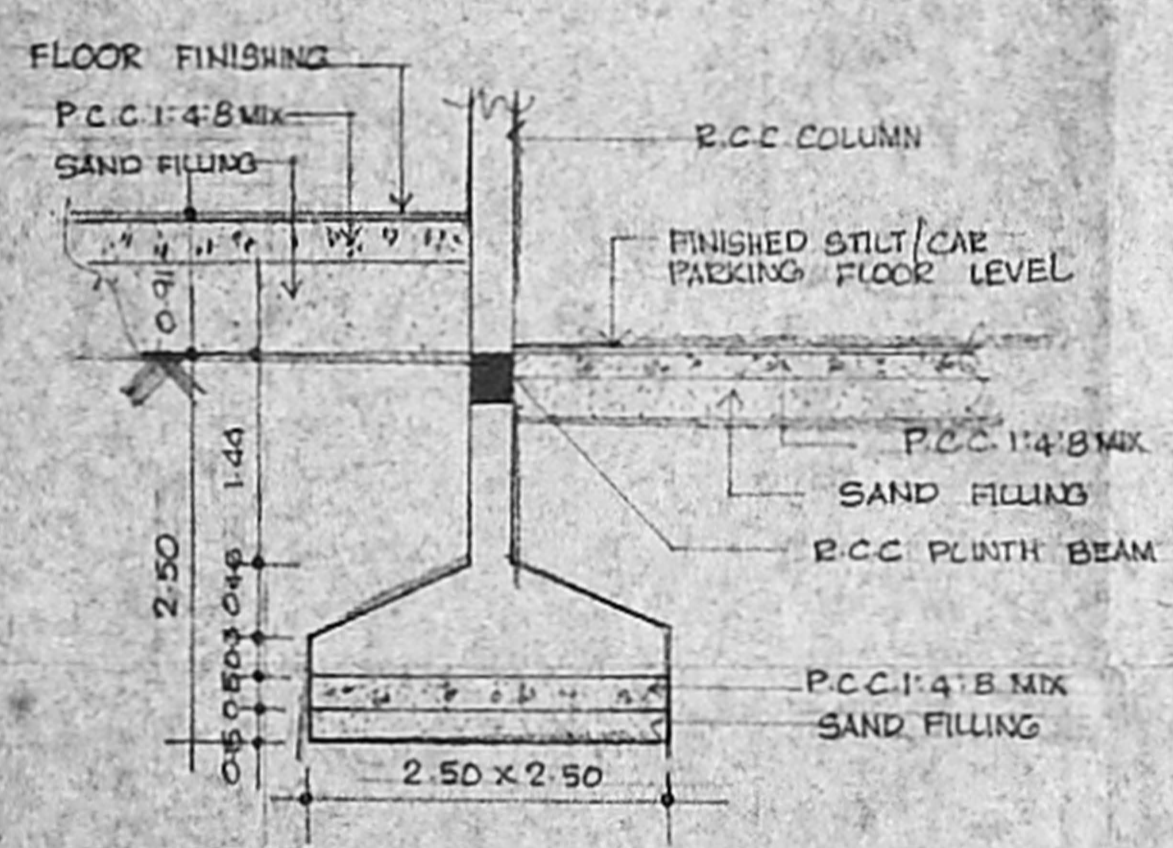

FOUNDATION DETAILS (SCALE 1:50)

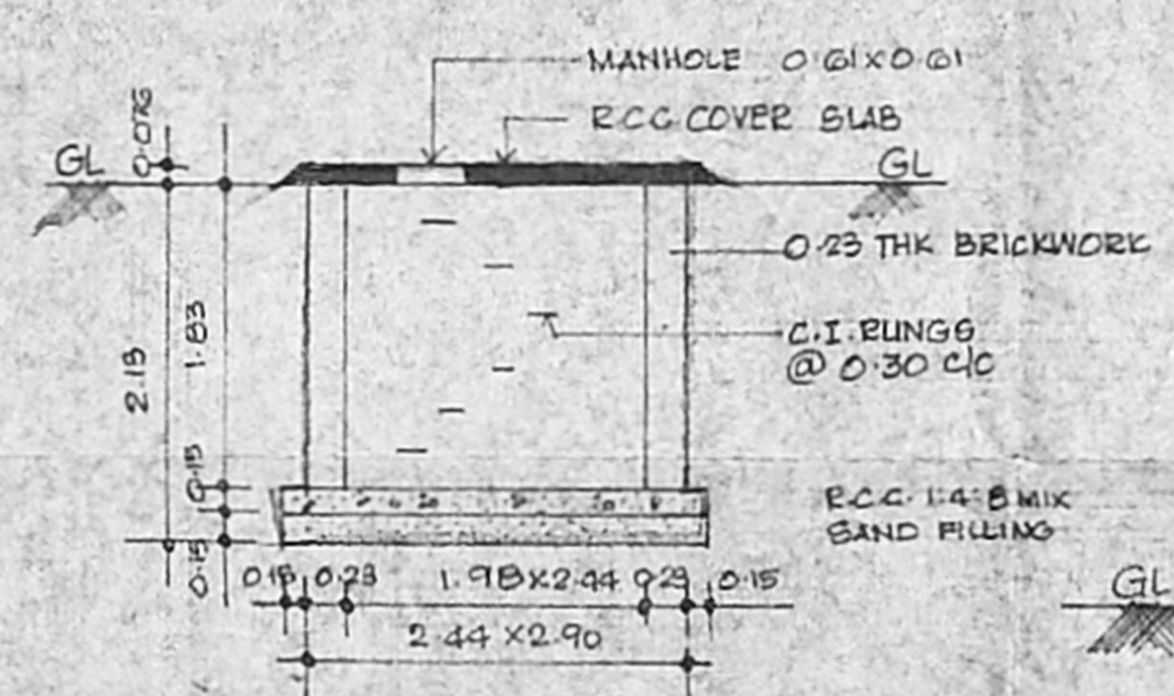

SUMP DETAILS (SCALE 1:50)

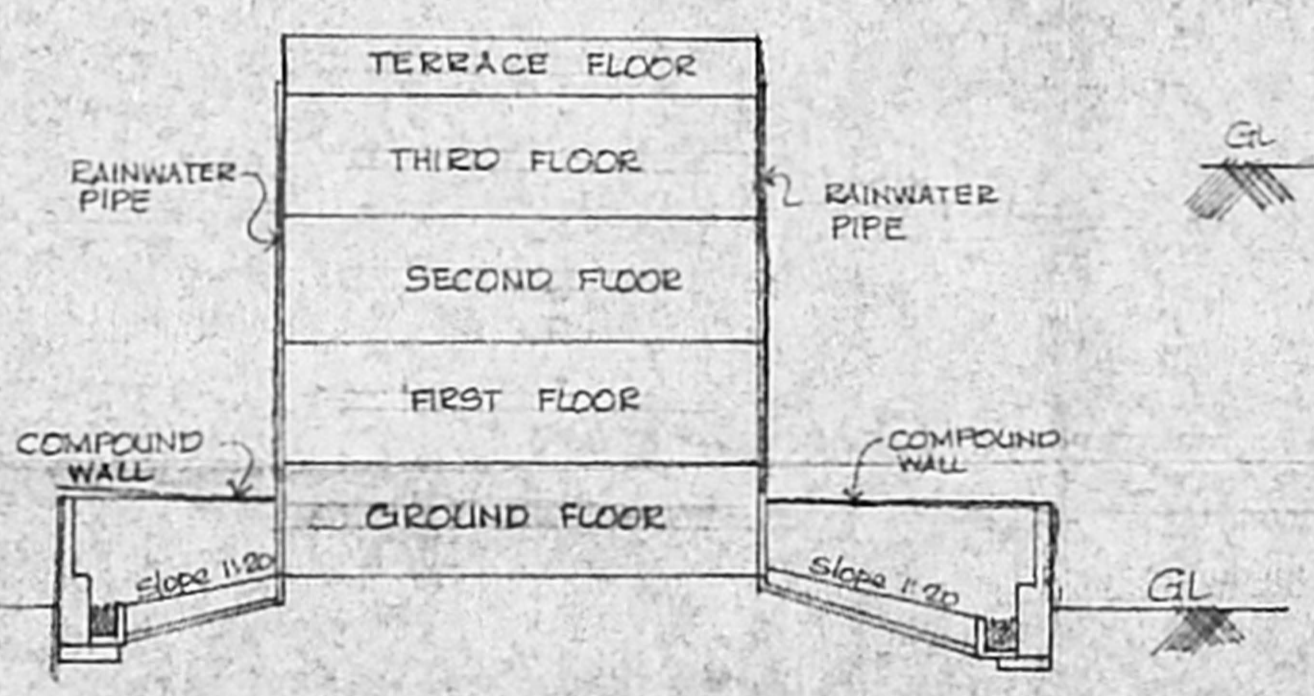

RAINWATER CONSERVATION ARRANGEMENT (NOT TO SCALE)

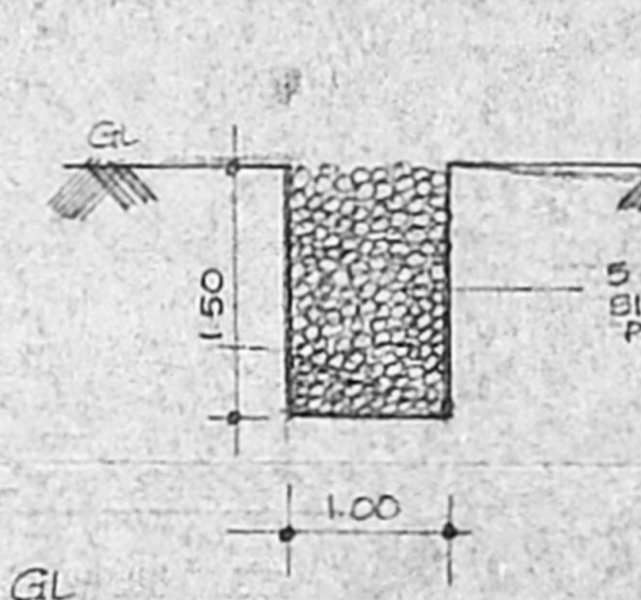

SECTION OF RAINWATER TRENCH SCALE 1:50

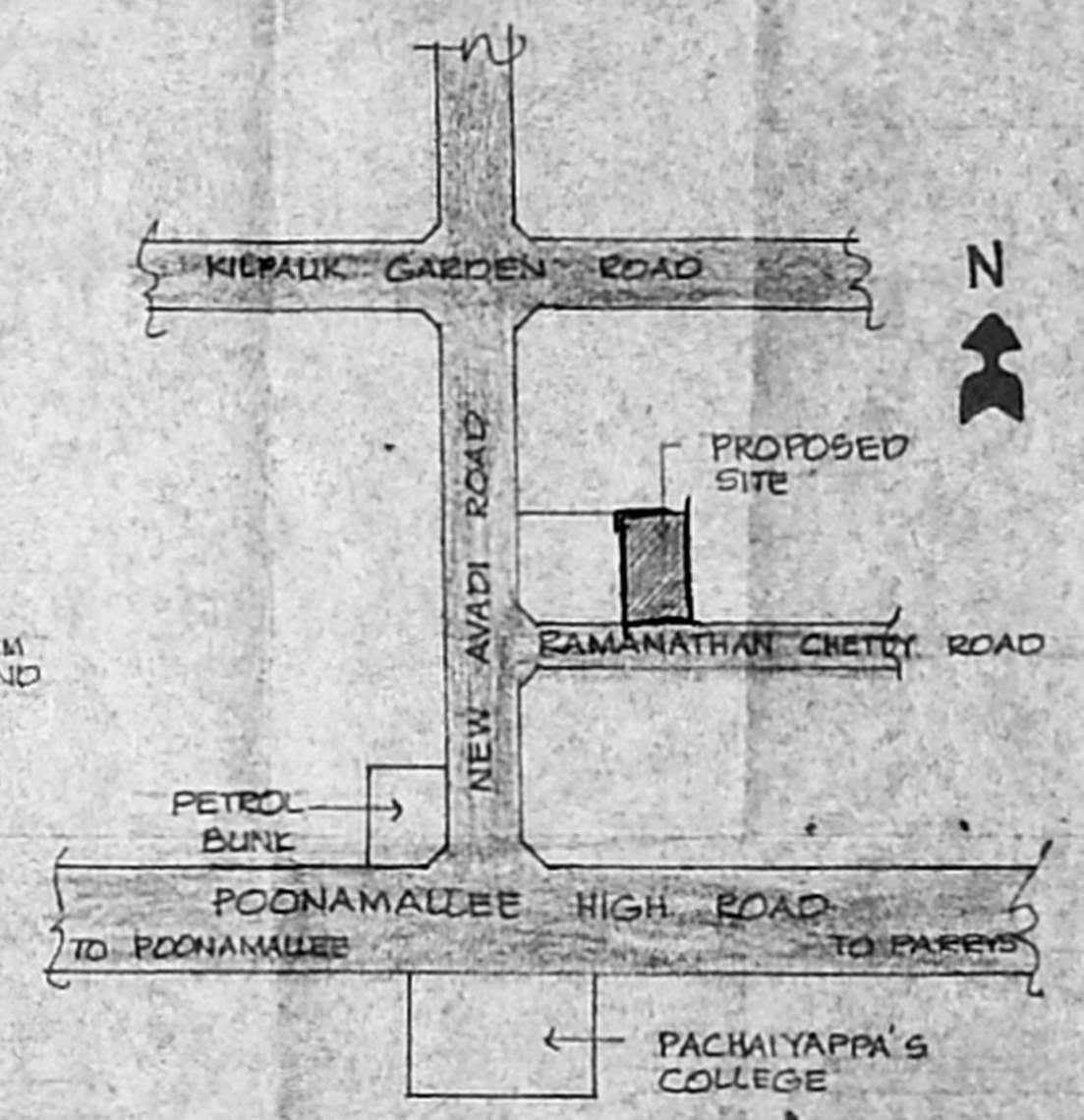

KEY PLAN (NOT TO SCALE)